Legal organization February 2025

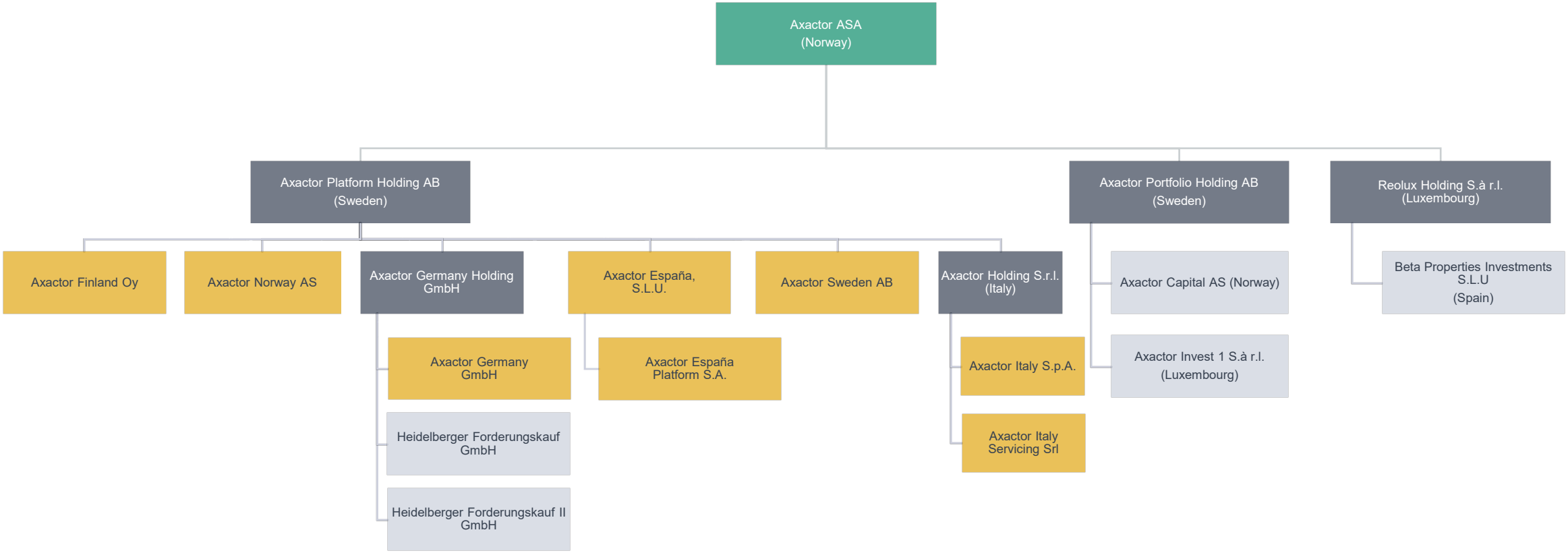

AXACTOR